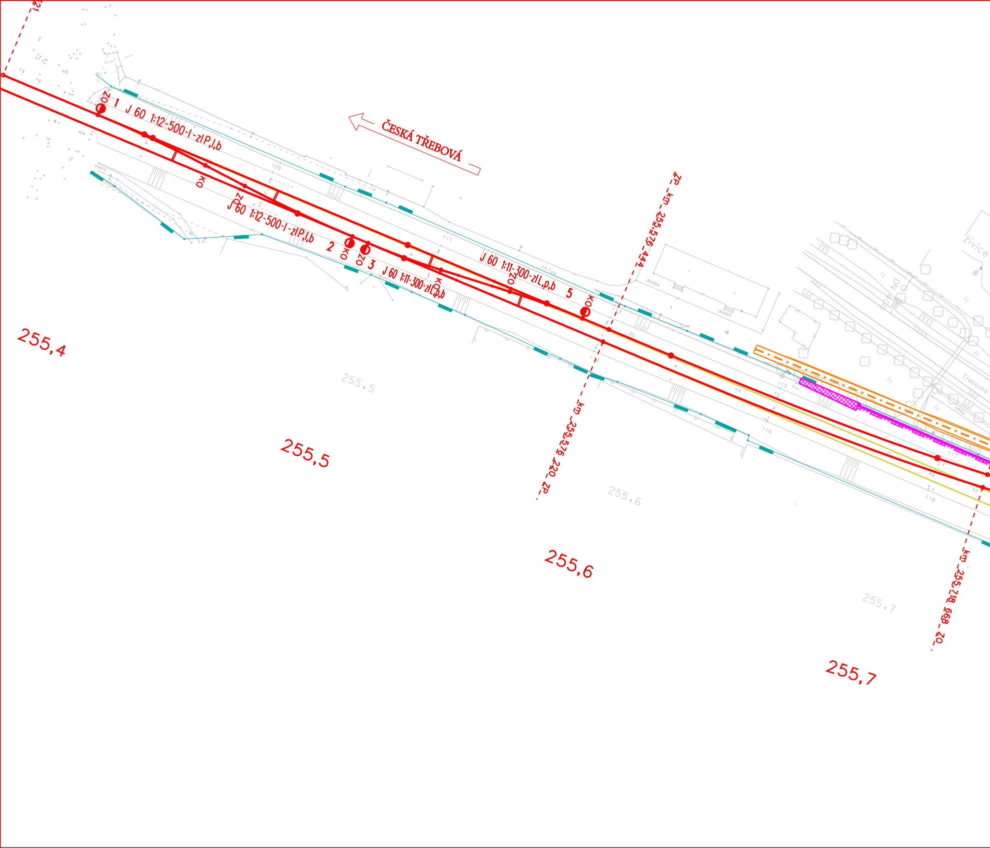
ČESKÁ TŘEBOVÁ
ZO
1
J 60 1:12-500-I-zlP,I,b
KO
ZO
J 60 1:12-500-I-zlP,I,b
2
KO
ZO
3
J 60 1:11-300-zlL,p,b
KO
J 60 1:11-300-zlL,p,b
ZO
5
KO
ZP km 255,576 444
km 255,576 220 ZP
km 255,718 668 ZO
109
111
113
114
115
116
117
118
J.K.Tyla
dlazba
cesta
Živice
Třebovka
k.z.
KO
ZO
255,4
255,5
255,5
255,6
255,6
255,7
255,7

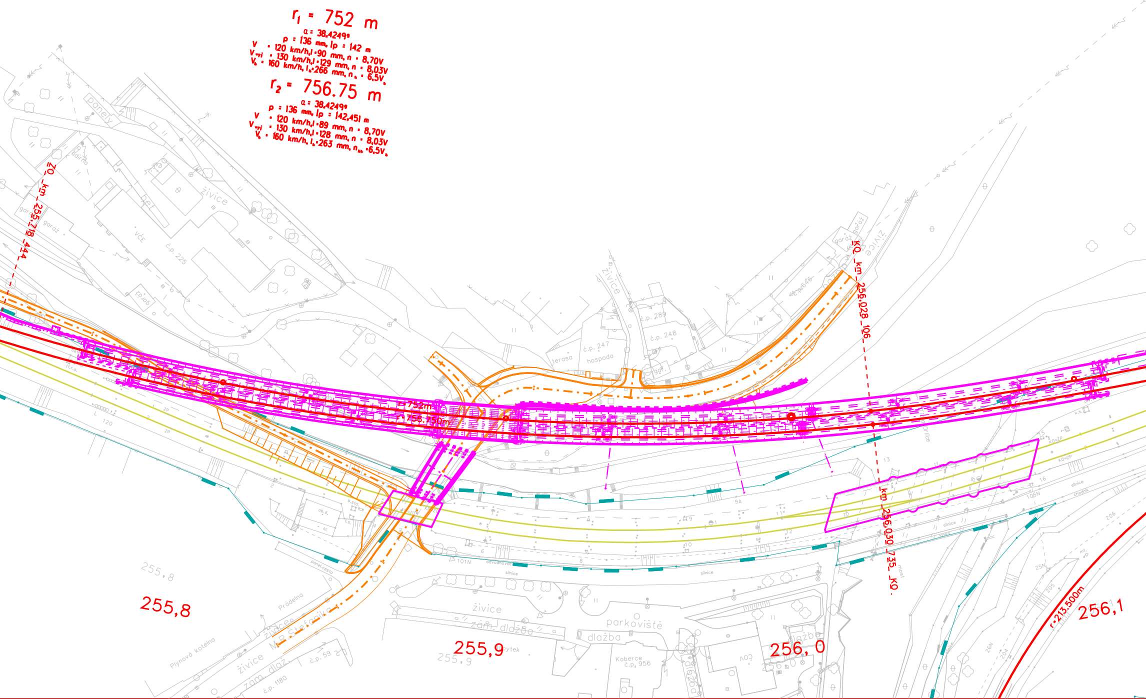
r1 = 752 m
a = 38,4249g
p = 136 mm, lp = 142 m
V = 120 km/h, I = 90 mm, n = 8,70V
Vnři = 130 km/h, I = 129 mm, n = 8,03V
Vk = 160 km/h, Ik = 266 mm, nk = 6,5Vk
r2 = 756.75 m
a = 38,4249g
p = 136 mm, lp = 142,451 m
V = 120 km/h, I = 89 mm, n = 8,70V
Vnři = 130 km/h, I = 128 mm, n = 8,03V
Vk = 160 km/h, Ik = 263 mm, nkk = 6,5Vk
ZO km 255,718 444
KO km 256,028 106
km 256,030 735 KO
r=752m
r=756,750m
r=213,500m
255,8
255,9
256,0
256,1
živice
zám. dlažba
parkoviště
dlažba
terasa
hospoda
č.p. 247
č.p. 248
č.p. 289
č.p. 225
č.p. 59
č.p. 1180
č.p. 956
Koberce
garáž
paneely
dvirna
Prádelna
Plynová kotelna
M.R. Štefánika
silnice
chodník
odvodňovač
most

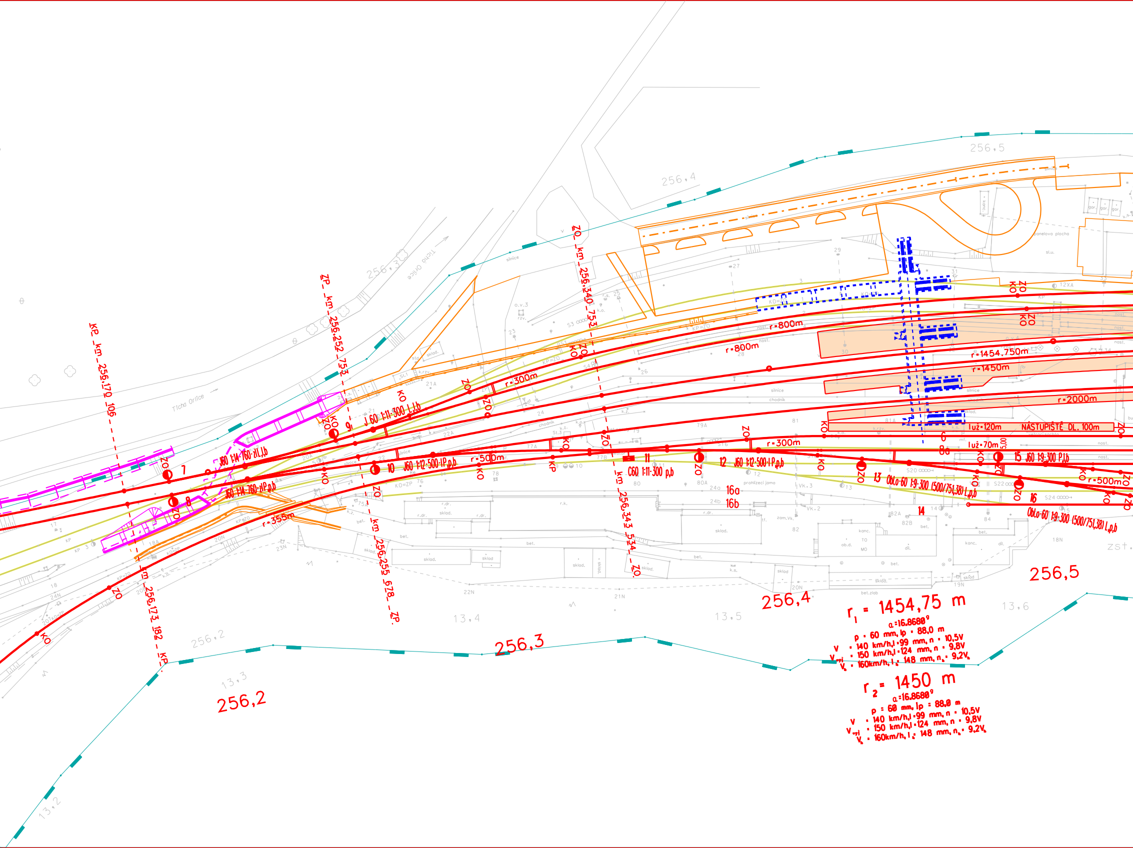
KP km 256,170 106
ZP km 256,252 753
ZO km 256,340 753
km 256,173 182 KP
km 256,255 678 ZP
km 256,343 534 ZO
256,2
256,3
256,4
256,5
13,2
13,3
13,4
13,5
13,6
Tichá Orlice
J60 1:14-760-ž1 L,I,b
J60 1:14-760-1P,p,b
J 60 1:11-300 L,I,b
J60 1:12-500-1P,p,b
C60 1:11-300 p,b
J60 1:12-500-1 P,p,b
Obl.o-60 1:9-300 (500/751,38) L,p,b
J60 1:9-300 P,I,b
r=300m
r=800m
r=500m
r=355m
r=1454,750m
r=1450m
r=2000m
luž=120m
NÁSTUPIŠTĚ DL. 100m
luž=70m
16a
16b
7
8
9
10
11
12
13
14
15
16
KO
ZO
KP
zst.
r1 = 1454,75 m
α=16,8680g
p = 60 mm, lp = 88,0 m
V = 140 km/h, I = 99 mm, n = 10,5V
Vmi = 150 km/h, I = 124 mm, n = 9,8V
Vk = 160km/h, Ik = 148 mm, nk = 9,2Vk
r2 = 1450 m
α=16,8680g
p = 60 mm, lp = 88,0 m
V = 140 km/h, I = 99 mm, n = 10,5V
Vmi = 150 km/h, I = 124 mm, n = 9,8V
Vk = 160km/h, Ik = 148 mm, nk = 9,2Vk

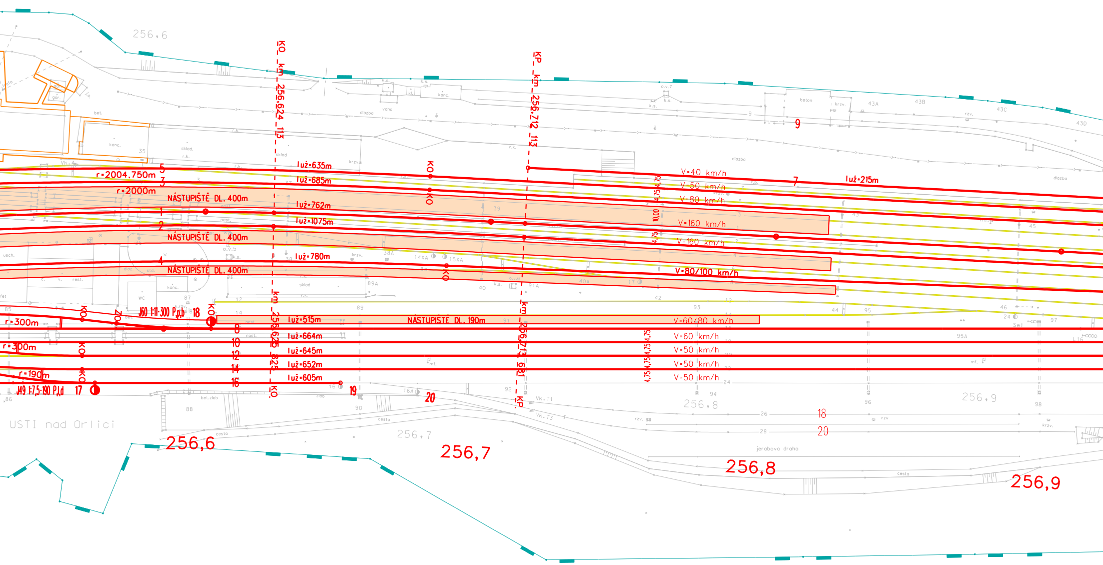
256,6
KO km 256,624 113
KP km 256,712 113
r=2004,750m
r=2000m
NÁSTUPIŠTĚ DL. 400m
NÁSTUPIŠTĚ DL. 400m
NÁSTUPIŠTĚ DL. 400m
NÁSTUPIŠTĚ DL. 190m
luž=635m
luž=685m
luž=762m
luž=1075m
luž=780m
luž=515m
luž=664m
luž=645m
luž=652m
luž=605m
luž=215m
V=40 km/h
V=50 km/h
V=80 km/h
V=160 km/h
V=160 km/h
V=80/100 km/h
V=60/80 km/h
V=60 km/h
V=50 km/h
V=50 km/h
V=50 km/h
r=300m
r=300m
r=190m
J60 1:11-300 P,p,b 18
J49 1:7,5-190 P,l,d 17
19
20
9
7
KO
ZO
km 256,625 825 KO
km 256,713 681 KP
4,75
10,00
ÚSTÍ nad Orlicí
256,6
256,7
256,8
256,9
18
20
jerabova draha
dlazba
cesta
sklad
konc.
WC
rest.
usch.
bet.zlab
Vk. T1
Vk. T3
o.v.5
o.v.6
o.v.7
14XA
15XA
38A
89A
91A
40A
95A
43A
43B
43C
43D
Se1
L16

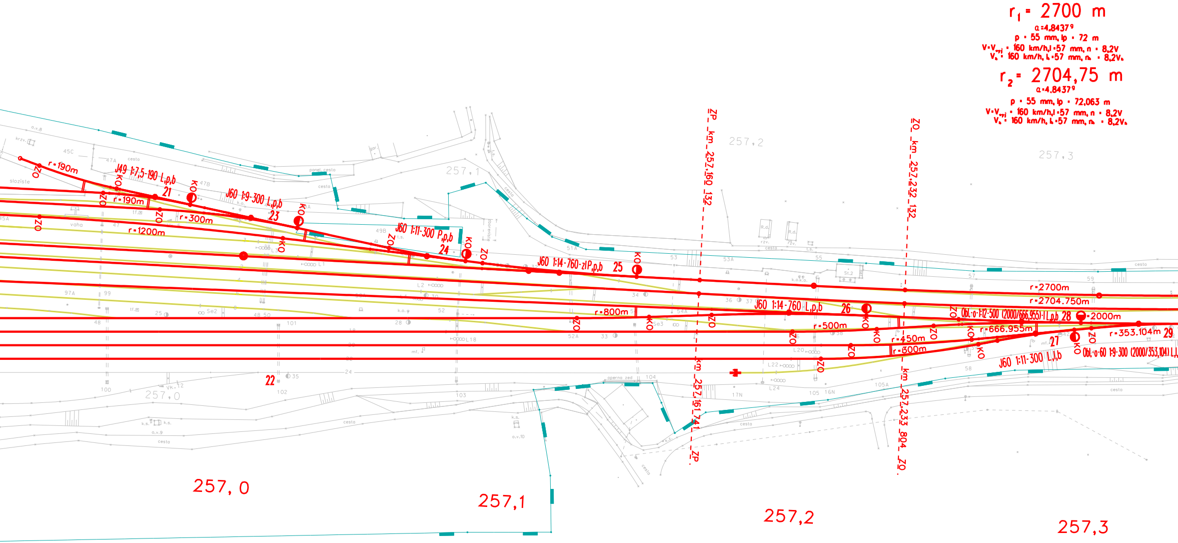
r₁ = 2700 m
α = 4,8437⁹
p = 55 mm, lp = 72 m
V = V_{+?} = 160 km/h, I = 57 mm, n = 8,2V
Vₖ = 160 km/h, Iₖ = 57 mm, nₖ = 8,2Vₖ
r₂ = 2704,75 m
α = 4,8437⁹
p = 55 mm, lp = 72,063 m
V = V_{+?} = 160 km/h, I = 57 mm, n = 8,2V
Vₖ = 160 km/h, Iₖ = 57 mm, nₖ = 8,2Vₖ
ZP km 257,160 132
ZO km 257,232 132
km 257,161 741 ZP
km 257,233 804 ZO
r = 190m
J49 1:7,5-190 L,p,b
21
r = 190m
J60 1:9-300 L,p,b
23
r = 300m
r = 1200m
J60 1:11-300 P,p,b
24
J60 1:14-760-zlP,p,b
25
r = 800m
J60 1:14-760 L,p,b
26
r = 500m
r = 450m
r = 300m
r = 2700m
r = 2704.750m
Obl.-o-1:12-500 (2000/666,955)-I L,p,b
28
= 2000m
r = 666.955m
r = 353.104m
29
27
Obl.-o-60 1:9-300 (2000/353,104) L,l,
J60 1:11-300 L,l,b
22
ZO
KO
257,0
257,1
257,2
257,3
sloziste
vaha
cesta
panel. cesta
operna zed
o.v.8
o.v.9
o.v.10
k.s.
St.2

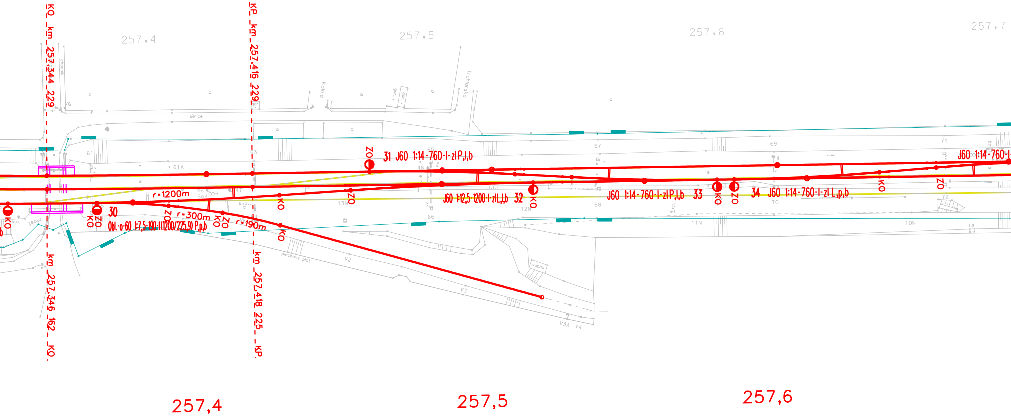
KO _km _257,344 _229
KP _km _257,416 _229
257,4
257,5
257,6
257,7
chodník
silnice
Kolmá
Truhlářská
gar.
61
61A
63
65
67
69
71
48
46
47
Se4
13N
12N
11N
10N
66
68
70
72
k.o.
most
k.rzv.
plechový plot
V2
V3
V3A
V4
vápno
mf.
t.s.
ZO
31 J60 1:14-760-I-zl P,l,b
J60 1:14-760-I
r=1200m
J60 1:12,5-1200-I-zl L,l,b 32
KO
J60 1:14-760-I-zl P,l,b 33
KO
ZO
34 J60 1:14-760-I-zl L,p,b
KO
ZO
KO
ZO
KO
30
Obl.-o-60 1:7,5-190-I(1200/225,9) P,p,b
ZO
r=300m
KO
ZO
r=190m
KO
km _257,346 _162 _KO.
km _257,418 _225 _KP.
257,4
257,5
257,6

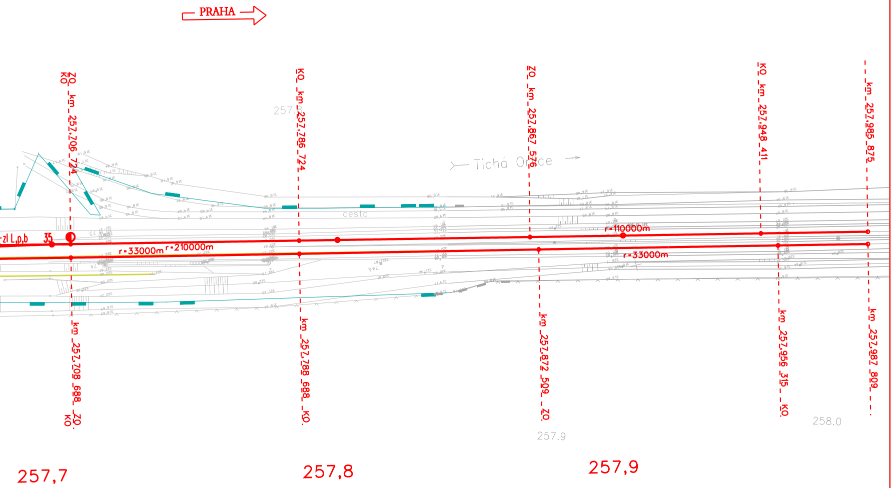
PRAHA
ZO KO km 257,706 724
KO km 257,786 724
ZO km 257,867 576
KO km 257,948 411
km 257,985 875
257.8
Tichá Orlice
cesta
zl L,p,b
35
r=33000m
r=210000m
r=110000m
r=33000m
km 257,708 688 ZO KO
km 257,788 688 KO
km 257,872 509 ZO
km 257,956 315 KO
km 257,987 809
257.9
258.0
257,7
257,8
257,9